

# DRESS MAKING



© TVET RSP

## ASSESSMENT PACKAGES

National Vocational Certificate Level 3

Version 1 - August 2015



EUROPEAN UNION



Kingdom of the Netherlands



german  
cooperation  
DEUTSCHE ZUSAMMENARBEIT



NORWEGIAN EMBASSY

Supported by  
**giz**  
Deutsche Gesellschaft  
für Internationale  
Zusammenarbeit (GIZ) GmbH



Islamic Republic of Pakistan  
Islāmi Jumhūrī-ye Pākistān



NAVTC

**Published by**

National Vocational and Technical Training Commission  
Government of Pakistan

**Headquarter**

Plot 38, Kirthar Road, Sector H-9/4, Islamabad, Pakistan  
www.navttc.org

**Responsible**

Director General Skills Standard and Curricula, National Vocational and Technical Training Commission  
National Deputy Head, TVET Reform Support Programme, Deutsche Gesellschaft für Internationale  
Zusammenarbeit (GIZ) GmbH

**Layout & design**

SAP Communications

**Photo Credits**

TVET Reform Support Programme

**URL links**

Responsibility for the content of external websites linked in this publication always lies with their respective publishers. TVET Reform Support Programme expressly dissociates itself from such content.

This document has been produced with the technical assistance of the TVET Reform Support Programme, which is funded by the European Union, the Embassy of the Kingdom of the Netherlands, the Federal Republic of Germany and the Royal Norwegian Embassy and has been commissioned by the German Federal Ministry for Economic Cooperation and Development (BMZ). The Deutsche Gesellschaft für Internationale Zusammenarbeit (GIZ) GmbH in close collaboration with the National Vocational and Technical Training Commission (NAVTTTC) as well as provincial Technical Education and Vocational Training Authorities (TEVTAs), Punjab Vocational Training Council (PVTC), Qualification Awarding Bodies (QABs) and private sector organizations.

**Document Version**

August, 2015

**Islamabad, Pakistan**

# DRESS MAKING



© TVET RSP

ASSESSMENT PACKAGES

National Vocational Certificate Level 3

Version 1 - August 2015



<b>ASSESSMENT MATERIAL</b>  <b>EVIDENCE GUIDE</b>	<h1>ANALYZE THE DESIGN</h1>
<b>Qualification</b> Dress Making <b>CS Code:</b> <b>Level:</b> 2 <b>Credit:</b> 9 <b>Version:</b> 1	

<b>CONTENTS</b>	1. Assessment Summary and Record 2. Candidate Assessment 3. Assessor Judgement Guide 4. List of required tools/ equipment, material and context of assessment
-----------------	------------------------------------------------------------------------------------------------------------------------------------------------------------------------

<b>ASSESSMENT AND ASSESSOR DETAILS</b>	<b>Competent</b> <input type="checkbox"/> <span style="float: right;"><b>Not Yet Competent</b> <input type="checkbox"/></span>									
	<b>Assessment</b> <input type="checkbox"/> <span style="float: right;"><b>Re-Assessment</b> <input type="checkbox"/></span>									
	Assessor's Name ..... Assessor's Code ..... Assessor's Signature ..... Date <table border="1" style="display: inline-table; vertical-align: middle;"><tr><td> </td><td> </td><td> </td><td> </td><td> </td><td> </td><td> </td><td> </td><td> </td><td> </td></tr></table> <div style="display: flex; justify-content: space-around; font-size: small;"> <span>DD</span> <span>MM</span> <span>YYYY</span> </div>									

<b>CANDIDATE DETAILS</b>	Candidate's Name ..... <div style="display: flex; justify-content: space-between; font-size: x-small;"> <span>First Name</span> <span>Last Name</span> </div>																				
	Father's Name .....																				
	Institute Name and District .....																				
	CNIC/BFORM # <table border="1" style="display: inline-table; vertical-align: middle;"><tr><td> </td><td> </td><td> </td><td> </td><td> </td><td> </td><td> </td><td> </td><td> </td><td> </td><td> </td><td> </td><td> </td><td> </td><td> </td><td> </td><td> </td><td> </td><td> </td><td> </td></tr></table>																				
	Registration Number issued by Assessment Body .....																				
Gender      Male <input type="checkbox"/> Female <input type="checkbox"/> Transgender <input type="checkbox"/>																					
Candidate's Consent      I agree to the time and date of the assessment and am aware of the requirements of the assessment. I fully understand my rights of appeal.																					
Candidate's Signature .....																					

<b>ASSESSMENT RESULTS SUMMARY FORM</b>	You can use this coversheet as an <i>Assessment Results Summary Form</i> . Simply post a photocopy of this completed coversheet to <b>NAVTTCC</b>
----------------------------------------	---------------------------------------------------------------------------------------------------------------------------------------------------

<b>NAVTTCC OFFICE ONLY</b>	1. DATE FORM RECEIVED: <table border="1" style="display: inline-table; vertical-align: middle;"><tr><td> </td><td> </td><td> </td><td> </td><td> </td><td> </td><td> </td><td> </td><td> </td><td> </td></tr></table> DD MM YYYY											2. DATE ENTERED INTO DATABASE: <table border="1" style="display: inline-table; vertical-align: middle;"><tr><td> </td><td> </td><td> </td><td> </td><td> </td><td> </td><td> </td><td> </td><td> </td><td> </td></tr></table> DD MM YYYY										

# 1

## ASSESSMENT SUMMARY & RECORD

ACTIVITY	METHOD				DESIRED OUTCOMES	RESULT	
	WRITTEN	ORAL	PORTFOLIO	OBSERVATION		COMPETENT	NOT YET COMPETENT
NATURE OF ACTIVITY					DESIRED OUTCOMES FOR SUCCESSFUL ASSESSMENT OF COMPETENCY STANDARD: ANALYSE THE DESIGN		
Practical Skill Demonstration				✓	<ul style="list-style-type: none"> <li>Analyze the design</li> </ul>		
Knowledge Assessment		✓			<ul style="list-style-type: none"> <li>Answer all questions your assessor may have during the practical assessment</li> </ul>		
Other Requirements							

# 2

## CANDIDATE ASSESSMENT

Candidate's Name.....Father's Name .....

ALL WORK ASSESSED IN THIS COMPETENCY STANDARD MUST BE YOUR OWN WORK.

### GUIDANCE TO CANDIDATE

To meet this standard you are required to complete the following tasks within **one and a half hour** timeframe:

- Develop 3 garment designs according to client brief- select any one of these designs to work further
- Take body measurements horizontally and vertically
- Determine the grain line of the fabric
- Estimate the budget and time frame for the completion of the garment.

**Client brief:** A local fashion design house needs a designer who can work to provide garment designs according to the following given specifications:

Style: Eastern wear, Western wear (use any one)

Fabric: Winter, Summer, Fall (use any one)

Quantity: 1

Time Frame: one month

Budget: Rs. 1500

Color Palette: cool colors, warm colors, neutral colors (use any one)

ACTIVITIES	CANDIDATE RESPONSE
<p><b>1. Complete practical task of analyze the design under observation by an assessor</b></p>	<p>During a practical assessment, under observation by an assessor, I will correctly :</p> <ul style="list-style-type: none"> <li>• Develop 3 garment designs according to client brief.               <ul style="list-style-type: none"> <li>✓ Research on given style, fabric type, and color palate of the garment using fashion magazines.</li> <li>✓ Develop garment designs according to the conducted research.</li> <li>✓ Select one design out of the developed ones.</li> </ul> </li> <li>• Take body measurements horizontally and vertically.               <ul style="list-style-type: none"> <li>✓ Take full length, shoulder, bust, waist and hip measurements.</li> </ul> </li> <li>• Determine the grain line of the fabric.               <ul style="list-style-type: none"> <li>✓ Use grain line for the development of the garment.</li> <li>✓ Calculate the length of the fabric required for the designed garment.</li> <li>✓ Use the fabric appropriately according to the design.</li> </ul> </li> <li>• Estimate the budget and time frame for the completion of the garment.               <ul style="list-style-type: none"> <li>✓ Budget the garment including the quantity of the fabric, buttons, zippers and related embellishing material.</li> </ul> </li> </ul>
<p><b>2. Answer any questions your Assessor may have during the practical assessment</b></p>	<p>My answers to questions are correct and demonstrate my understanding of the topics and their application.</p>

# 3

## ASSESSOR JUDGEMENT GUIDE

Candidate's Name ..... Father's Name.....

### INSTRUCTIONS FOR ASSESSOR

This section contains minimum evidence requirements. Oral questioning may be used to clarify candidate understanding of the topic and its application.

ACTIVITIES	MINIMUM EVIDENCE REQUIRED	YES	NO	ASSESSOR COMMENTS
<b>1. Complete practical task of analyze the design under observation by an assessor</b>	During a practical assessment, under observation by an assessor, the candidate correctly carried out the following tasks:			
Develop 3 garment designs according to client brief	Researched given style, fabric type, color palate of the garment.			
	Developed garment designs according to the conducted research.			
	Selected one design out of the developed ones.			
Take body measurements horizontally and vertically	Take full length, shoulder, bust, waist and hip measurements.			
Determine the grain line of the fabric	Used grain line correctly.			
	Calculated the length of the fabric required for the designed garment.			
	Used the fabric appropriately according to the design.			
Estimate the budget and time frame for the completion of the garment.	Budgeted the garment including the quantity of the fabric, buttons, zippers and related embellishing material.			
<b>2. Answer any questions the Assessor may have during the practical assessment</b>	<p>Candidate's answers to questions are correct and demonstrate understanding of the topics and their application.</p> <p>Assessor to document below all questions asked and candidate answers. Use extra sheets if required and attach.</p>			

# 4

## LIST OF TOOLS, EQUIPMENT, MATERIAL AND CONTEXT OF ASSESSMENT

<b>INSTRUCTIONS</b>	<p>This section contains information regarding;</p> <ul style="list-style-type: none"> <li>Context of the assessment</li> <li>List of required tools and equipments.</li> <li>List of consumable items required during the service</li> </ul>
<b>1. Context of Assessment</b>	This task will be performed in <b>real time</b> environment.

<b>2. List of tools and equipment required (for five candidates)</b>		
S. No	Items	Quantity
1	Sharpener	5
2	Measuring tape	5
3	Calculator	5

<b>3. List of consumable items required (for five candidates)</b>		
S. No	Items	Quantity
1	Pencil	5
2	Eraser	5
3	Sketch book	5
4	Fashion magazine	5
5	Note book	5
6	Fabric	15 yards (Maximum 3 yards each candidate)





<b>ASSESSMENT MATERIAL</b>  <b>EVIDENCE GUIDE</b>	<h1>PREPARE FOR DRESS MAKING OPERATIONS</h1>
<b>Qualification</b> Dress Making <b>CS Code:</b> <b>Level:</b> 2 <b>Credit:</b> 18 <b>Version:</b> 1	

<b>CONTENTS</b>	1. Assessment Summary and Record 2. Candidate Assessment 3. Assessor Judgment Guide 4. List of required tools/ equipment, material and context of assessment
-----------------	-----------------------------------------------------------------------------------------------------------------------------------------------------------------------

<b>ASSESSMENT AND ASSESSOR DETAILS</b>	<b>Competent</b> <input type="checkbox"/> <span style="float: right;"><b>Not Yet Competent</b> <input type="checkbox"/></span>																		
	<b>Assessment</b> <input type="checkbox"/> <span style="float: right;"><b>Re-Assessment</b> <input type="checkbox"/></span>																		
	Assessor's Name ..... Assessor's Code ..... Assessor's Signature ..... Date <table border="1" style="display: inline-table; vertical-align: middle;"> <tr> <td style="width: 20px; height: 20px;"></td> <td style="width: 20px; height: 20px;"></td> <td style="width: 20px; height: 20px;"></td> <td style="width: 20px; height: 20px;"></td> <td style="width: 20px; height: 20px;"></td> <td style="width: 20px; height: 20px;"></td> <td style="width: 20px; height: 20px;"></td> <td style="width: 20px; height: 20px;"></td> <td style="width: 20px; height: 20px;"></td> <td style="width: 20px; height: 20px;"></td> </tr> <tr> <td style="text-align: center;">DD</td> <td style="text-align: center;">MM</td> <td colspan="6"></td> <td style="text-align: center;">YYYY</td> </tr> </table>											DD	MM						
DD	MM							YYYY											

<b>CANDIDATE DETAILS</b>	Candidate's Name ..... <small style="display: flex; justify-content: space-between; width: 100%;">First Name Last Name</small>																				
	Father's Name .....																				
	Institute Name and District .....																				
	CNIC/BFORM # <table border="1" style="display: inline-table; vertical-align: middle;"> <tr> <td style="width: 20px; height: 20px;"></td> <td style="width: 20px; height: 20px;"></td> <td style="width: 20px; height: 20px;"></td> <td style="width: 20px; height: 20px;"></td> <td style="width: 20px; height: 20px;"></td> <td style="width: 20px; height: 20px;"></td> <td style="width: 20px; height: 20px;"></td> <td style="width: 20px; height: 20px;"></td> <td style="width: 20px; height: 20px;"></td> <td style="width: 20px; height: 20px;"></td> <td style="width: 20px; height: 20px;"></td> <td style="width: 20px; height: 20px;"></td> <td style="width: 20px; height: 20px;"></td> <td style="width: 20px; height: 20px;"></td> <td style="width: 20px; height: 20px;"></td> <td style="width: 20px; height: 20px;"></td> <td style="width: 20px; height: 20px;"></td> <td style="width: 20px; height: 20px;"></td> <td style="width: 20px; height: 20px;"></td> <td style="width: 20px; height: 20px;"></td> </tr> </table>																				
	Registration Number issued by Assessment Body .....																				
	Gender Male <input type="checkbox"/> Female <input type="checkbox"/> Transgender <input type="checkbox"/>																				
Candidate's Consent I agree to the time and date of the assessment and am aware of the requirements of the assessment. I fully understand my rights of appeal.																					
Candidate's Signature .....																					

<b>ASSESSMENT RESULTS SUMMARY FORM</b>	You can use this coversheet as an <i>Assessment Results Summary Form</i> . Simply post a photocopy of this completed coversheet to <b>NAVTTCC</b>
----------------------------------------	---------------------------------------------------------------------------------------------------------------------------------------------------

<b>NAVTTCC OFFICE ONLY</b>	1. DATE FORM RECEIVED: <table border="1" style="display: inline-table; vertical-align: middle;"> <tr> <td style="width: 20px; height: 20px;"></td> <td style="width: 20px; height: 20px;"></td> <td style="width: 20px; height: 20px;"></td> <td style="width: 20px; height: 20px;"></td> <td style="width: 20px; height: 20px;"></td> <td style="width: 20px; height: 20px;"></td> <td style="width: 20px; height: 20px;"></td> <td style="width: 20px; height: 20px;"></td> <td style="width: 20px; height: 20px;"></td> <td style="width: 20px; height: 20px;"></td> </tr> <tr> <td style="text-align: center;">DD</td> <td style="text-align: center;">MM</td> <td colspan="6"></td> <td style="text-align: center;">YYYY</td> </tr> </table>											DD	MM							YYYY	2. DATE ENTERED INTO DATABASE: <table border="1" style="display: inline-table; vertical-align: middle;"> <tr> <td style="width: 20px; height: 20px;"></td> <td style="width: 20px; height: 20px;"></td> <td style="width: 20px; height: 20px;"></td> <td style="width: 20px; height: 20px;"></td> <td style="width: 20px; height: 20px;"></td> <td style="width: 20px; height: 20px;"></td> <td style="width: 20px; height: 20px;"></td> <td style="width: 20px; height: 20px;"></td> <td style="width: 20px; height: 20px;"></td> <td style="width: 20px; height: 20px;"></td> </tr> <tr> <td style="text-align: center;">DD</td> <td style="text-align: center;">MM</td> <td colspan="6"></td> <td style="text-align: center;">YYYY</td> </tr> </table>											DD	MM							YYYY
DD	MM							YYYY																																
DD	MM							YYYY																																

# 1

## ASSESSMENT SUMMARY & RECORD

ACTIVITY	METHOD				DESIRED OUTCOMES	RESULT	
	WRITTEN	ORAL	PORTFOLIO	OBSERVATION		COMPETENT	NOT YET COMPETENT
NATURE OF ACTIVITY					DESIRED OUTCOMES FOR SUCCESSFUL ASSESSMENT OF COMPETENCY STANDARD: PREPARE FOR DRESS MAKING OPERATIONS		
Practical Skill Demonstration				✓	<ul style="list-style-type: none"> <li>Prepare for dress making operations</li> </ul>		
Knowledge Assessment		✓			<ul style="list-style-type: none"> <li>Answer all questions your assessor may have during the practical assessment</li> </ul>		
Other Requirements			✓		<ul style="list-style-type: none"> <li>Provide verified standard measurement chart</li> <li>Provide verified research report on the shrinkage time and color bleeding properties of different types of fabrics.</li> </ul>		

# 2

## CANDIDATE ASSESSMENT

Candidate's Name.....Father's Name .....

ALL WORK ASSESSED IN THIS COMPETENCY STANDARD MUST BE YOUR OWN WORK.

### GUIDANCE TO CANDIDATE

To meet this standard you are required to complete the following tasks within **one and a half hour** timeframe:

- Shrink the fabric for the development of design
- Iron the fabric to prepare it for garment development
- Prepare work area for making dress
- Set stitching machine

ACTIVITIES	CANDIDATE RESPONSE
<p><b>1. Complete practical task of preparing for dress making operations under observation by an assessor</b></p>	<p>During a practical assessment, under observation by an assessor, I will correctly :</p> <ul style="list-style-type: none"> <li>• Shrink the fabric for the development of garment               <ul style="list-style-type: none"> <li>✓ Dip the fabric in water according to the shrinkage time required for the fabric provided.</li> <li>✓ Dry the fabric to prepare it for garment development</li> <li>✓ Measure the fabric after shrinkage with inches tape for the development of the required garment (use size chart making the garment on any one of small, medium, large size) in Annexure A</li> </ul> </li> <li>• Iron the fabric to prepare it for garment development               <ul style="list-style-type: none"> <li>✓ Set temperature of the iron according to the type of fabric</li> <li>✓ Iron the fabric on its grain line to prepare it for stitching</li> </ul> </li> <li>• Prepare work area for making dress               <ul style="list-style-type: none"> <li>✓ Select tools and equipment for pattern making, fabric cutting, ironing and sewing</li> <li>✓ Carry out health and safety precautions to prepare the space for dress making</li> </ul> </li> <li>• Set stitching machine               <ul style="list-style-type: none"> <li>✓ Thread the stitching machine following the threading sequence in accordance with the provided stitching machine.</li> <li>✓ Set the stitch size of the machine for stitching the garment.</li> </ul> </li> </ul>
<p><b>2. Answer any questions your Assessor may have during the practical assessment</b></p>	<p>My answers to questions are correct and demonstrate my understanding of the topics and their application.</p>

# 3

## ASSESSOR JUDGEMENT GUIDE

Candidate's Name ..... Father's Name.....

### INSTRUCTIONS FOR ASSESSOR

This section contains minimum evidence requirements. Oral questioning may be used to clarify candidate understanding of the topic and its application.

ACTIVITIES	MINIMUM EVIDENCE REQUIRED	YES	NO	ASSESSOR COMMENTS
<b>1. Complete practical task of preparing for dress making operations under observation by an assessor</b>	During a practical assessment, under observation by an assessor, the candidate correctly carried out the following tasks:			
Shrink the fabric for the development of garment	Specified the shrinkage time and color bleeding of the fabric			
	Dipped the fabric in water according to the shrinkage time required for the fabric provided.			
	Dried the fabric to prepare it for garment development			
	Measured the fabric with inches tape after shrinkage for the development of required garment with (use size chart making the garment on any one of small, medium, large size) in Annexure A.			
Iron the fabric to prepare it for garment development	Set the temperature of iron according to the type of fabric			
	Ironed the fabric on its grain line to prepare it for stitching			
Prepare work area for making dress	Select tools and equipment for pattern making, fabric cutting, ironing and sewing			
	Carried out health and safety precautions to prepare the space for dress making			
Set stitching machine	Threaded the stitching machine following the threading sequence in accordance with the provided stitching machine.			
	Set the stitch size of the machine for stitching the garment.			

<p><b>2. Answer any questions the Assessor may have during the practical assessment</b></p>	<p>Candidate's answers to questions are correct and demonstrate understanding of the topics and their application.</p> <p>Assessor to document below all questions asked and candidate answers. Use extra sheets if required and attach.</p>			
---------------------------------------------------------------------------------------------	----------------------------------------------------------------------------------------------------------------------------------------------------------------------------------------------------------------------------------------------	--	--	--

# 4

## LIST OF TOOLS, EQUIPMENT, MATERIAL AND CONTEXT OF ASSESSMENT

<b>INSTRUCTIONS</b>	<p>This section contains information regarding;</p> <ul style="list-style-type: none"> <li>Context of the assessment</li> <li>List of required tools and equipment..</li> <li>List of consumable items required during the service</li> </ul>
<b>1. Context of Assessment</b>	This task will be performed in <b>real time</b> environment.

<b>2. List of tools and equipment required (for five candidates)</b>		
S. No	Items	Quantity
1	Water Buckets	5
2	Inches Tape	5
3	Iron	2
4	Scissors	5
5	Pattern making tables	5
6	Iron table	2
7	Steel ruler	5
8	Japanese scale	5
9	Set squares	5
10	Stitching Machine	5
11	Bobbin and bobbin case	5
12	Sewing needles	5
13	Hand needles	5

<b>3. List of consumable items required (for five candidates)</b>		
S. No	Items	Quantity
1	Fabric	15 yards (3 yards each candidate)
2	Common pins	2 boxes
3	Tailoring chalk	5
4	Stitching threads	5
5	Clutch Pencil	5
	Pattern sheets	10

## Annexure A- Standards Size Chart for Women Wear

REF	SIZES	XS	S	M	L	XL	XXL	3XL
1	LENGHT	63	63.5	64	64.5	65	65.5	66
2	CHEST	40.5	43.5	46.5	49.5	52.5	55.5	58.5
3	WAIST	35.5	38.5	41.5	44.5	47.5	50.5	53.5
4	BOTTOM	41	44	47	50	53	56	59
5	SHOULDERS	35.5	37	38.5	40	41.5	43	44.5
6	ARMHOLE	17	18	19	20	21	22	23
7	SLEEVE LENGHT	62	62.5	63	63.5	64	64.5	65
8	CUFF HEIGHT	7	7	7	7	7	7	7
9	CUFF WIDTH	10	10.25	10.5	10.75	11	11.25	11.5
10	COLLAR POINT	7.8	7.8	7.8	7.8	7.8	7.8	7.8
11	COLLAR+LIST HEIGHT	7.8	7.8	7.8	7.8	7.8	7.8	7.8
12	NECK CIRCUMFERENCE	34	35.5	37	38.5	40	41.5	43



<b>ASSESSMENT MATERIAL</b>  <b>EVIDENCE GUIDE</b>	<h1 style="margin: 0;">DEVELOP PATTERN</h1>																																										
<b>Qualification</b> Dress Making <b>CS Code:</b> <b>Level: 2</b> <b>Credit: 12</b> <b>Version: 1</b>																																											
<b>CONTENTS</b>	1. Assessment Summary and Record 2. Candidate Assessment 3. Assessor Judgment Guide 4. List of required tools/ equipment, material and context of assessment																																										
<b>ASSESSMENT AND ASSESSOR DETAILS</b>	<table style="width: 100%; border: none;"> <tr> <td style="width: 50%;"><b>Competent</b> <input type="checkbox"/></td> <td style="width: 50%; text-align: right;"><b>Not Yet Competent</b> <input type="checkbox"/></td> </tr> <tr> <td><b>Assessment</b> <input type="checkbox"/></td> <td style="text-align: right;"><b>Re-Assessment</b> <input type="checkbox"/></td> </tr> <tr> <td colspan="2">Assessor's Name _____ Assessor's Code _____</td> </tr> <tr> <td>Assessor's Signature _____</td> <td style="text-align: right;">Date <table border="1" style="display: inline-table; border-collapse: collapse; text-align: center;"> <tr><td style="width: 20px; height: 20px;"></td><td style="width: 20px; height: 20px;"></td><td style="width: 20px; height: 20px;"></td><td style="width: 20px; height: 20px;"></td><td style="width: 20px; height: 20px;"></td><td style="width: 20px; height: 20px;"></td><td style="width: 20px; height: 20px;"></td><td style="width: 20px; height: 20px;"></td><td style="width: 20px; height: 20px;"></td><td style="width: 20px; height: 20px;"></td></tr> <tr> <td style="font-size: 8px;">DD</td><td style="font-size: 8px;">MM</td><td colspan="4"></td><td style="font-size: 8px;">YYYY</td><td colspan="3"></td></tr> </table></td> </tr> </table>	<b>Competent</b> <input type="checkbox"/>	<b>Not Yet Competent</b> <input type="checkbox"/>	<b>Assessment</b> <input type="checkbox"/>	<b>Re-Assessment</b> <input type="checkbox"/>	Assessor's Name _____ Assessor's Code _____		Assessor's Signature _____	Date <table border="1" style="display: inline-table; border-collapse: collapse; text-align: center;"> <tr><td style="width: 20px; height: 20px;"></td><td style="width: 20px; height: 20px;"></td><td style="width: 20px; height: 20px;"></td><td style="width: 20px; height: 20px;"></td><td style="width: 20px; height: 20px;"></td><td style="width: 20px; height: 20px;"></td><td style="width: 20px; height: 20px;"></td><td style="width: 20px; height: 20px;"></td><td style="width: 20px; height: 20px;"></td><td style="width: 20px; height: 20px;"></td></tr> <tr> <td style="font-size: 8px;">DD</td><td style="font-size: 8px;">MM</td><td colspan="4"></td><td style="font-size: 8px;">YYYY</td><td colspan="3"></td></tr> </table>											DD	MM					YYYY																	
<b>Competent</b> <input type="checkbox"/>	<b>Not Yet Competent</b> <input type="checkbox"/>																																										
<b>Assessment</b> <input type="checkbox"/>	<b>Re-Assessment</b> <input type="checkbox"/>																																										
Assessor's Name _____ Assessor's Code _____																																											
Assessor's Signature _____	Date <table border="1" style="display: inline-table; border-collapse: collapse; text-align: center;"> <tr><td style="width: 20px; height: 20px;"></td><td style="width: 20px; height: 20px;"></td><td style="width: 20px; height: 20px;"></td><td style="width: 20px; height: 20px;"></td><td style="width: 20px; height: 20px;"></td><td style="width: 20px; height: 20px;"></td><td style="width: 20px; height: 20px;"></td><td style="width: 20px; height: 20px;"></td><td style="width: 20px; height: 20px;"></td><td style="width: 20px; height: 20px;"></td></tr> <tr> <td style="font-size: 8px;">DD</td><td style="font-size: 8px;">MM</td><td colspan="4"></td><td style="font-size: 8px;">YYYY</td><td colspan="3"></td></tr> </table>											DD	MM					YYYY																									
DD	MM					YYYY																																					
<b>CANDIDATE DETAILS</b>	<table style="width: 100%; border: none;"> <tr> <td style="width: 40%;">Candidate's Name</td> <td>_____</td> </tr> <tr> <td></td> <td style="text-align: center; font-size: 8px;">First Name <span style="margin-left: 150px;">Last Name</span></td> </tr> <tr> <td>Father's Name</td> <td>_____</td> </tr> <tr> <td>Institute Name and District</td> <td>_____</td> </tr> <tr> <td>CNIC/BFORM #</td> <td><table border="1" style="display: inline-table; border-collapse: collapse; text-align: center;"> <tr><td style="width: 20px; height: 20px;"></td><td style="width: 20px; height: 20px;"></td><td style="width: 20px; height: 20px;"></td><td style="width: 20px; height: 20px;"></td><td style="width: 20px; height: 20px;"></td><td style="width: 20px; height: 20px;"></td><td style="width: 20px; height: 20px;"></td><td style="width: 20px; height: 20px;"></td><td style="width: 20px; height: 20px;"></td><td style="width: 20px; height: 20px;"></td><td style="width: 20px; height: 20px;"></td><td style="width: 20px; height: 20px;"></td><td style="width: 20px; height: 20px;"></td><td style="width: 20px; height: 20px;"></td><td style="width: 20px; height: 20px;"></td><td style="width: 20px; height: 20px;"></td><td style="width: 20px; height: 20px;"></td><td style="width: 20px; height: 20px;"></td><td style="width: 20px; height: 20px;"></td></tr> </table></td> </tr> <tr> <td>Registration Number issued by Assessment Body</td> <td>_____</td> </tr> <tr> <td>Gender</td> <td>Male <input type="checkbox"/> Female <input type="checkbox"/> Transgender <input type="checkbox"/></td> </tr> <tr> <td>Candidate's Consent</td> <td>I agree to the time and date of the assessment and am aware of the requirements of the assessment. I fully understand my rights of appeal.</td> </tr> <tr> <td>Candidate's Signature</td> <td>_____</td> </tr> </table>	Candidate's Name	_____		First Name <span style="margin-left: 150px;">Last Name</span>	Father's Name	_____	Institute Name and District	_____	CNIC/BFORM #	<table border="1" style="display: inline-table; border-collapse: collapse; text-align: center;"> <tr><td style="width: 20px; height: 20px;"></td><td style="width: 20px; height: 20px;"></td><td style="width: 20px; height: 20px;"></td><td style="width: 20px; height: 20px;"></td><td style="width: 20px; height: 20px;"></td><td style="width: 20px; height: 20px;"></td><td style="width: 20px; height: 20px;"></td><td style="width: 20px; height: 20px;"></td><td style="width: 20px; height: 20px;"></td><td style="width: 20px; height: 20px;"></td><td style="width: 20px; height: 20px;"></td><td style="width: 20px; height: 20px;"></td><td style="width: 20px; height: 20px;"></td><td style="width: 20px; height: 20px;"></td><td style="width: 20px; height: 20px;"></td><td style="width: 20px; height: 20px;"></td><td style="width: 20px; height: 20px;"></td><td style="width: 20px; height: 20px;"></td><td style="width: 20px; height: 20px;"></td></tr> </table>																				Registration Number issued by Assessment Body	_____	Gender	Male <input type="checkbox"/> Female <input type="checkbox"/> Transgender <input type="checkbox"/>	Candidate's Consent	I agree to the time and date of the assessment and am aware of the requirements of the assessment. I fully understand my rights of appeal.	Candidate's Signature	_____					
Candidate's Name	_____																																										
	First Name <span style="margin-left: 150px;">Last Name</span>																																										
Father's Name	_____																																										
Institute Name and District	_____																																										
CNIC/BFORM #	<table border="1" style="display: inline-table; border-collapse: collapse; text-align: center;"> <tr><td style="width: 20px; height: 20px;"></td><td style="width: 20px; height: 20px;"></td><td style="width: 20px; height: 20px;"></td><td style="width: 20px; height: 20px;"></td><td style="width: 20px; height: 20px;"></td><td style="width: 20px; height: 20px;"></td><td style="width: 20px; height: 20px;"></td><td style="width: 20px; height: 20px;"></td><td style="width: 20px; height: 20px;"></td><td style="width: 20px; height: 20px;"></td><td style="width: 20px; height: 20px;"></td><td style="width: 20px; height: 20px;"></td><td style="width: 20px; height: 20px;"></td><td style="width: 20px; height: 20px;"></td><td style="width: 20px; height: 20px;"></td><td style="width: 20px; height: 20px;"></td><td style="width: 20px; height: 20px;"></td><td style="width: 20px; height: 20px;"></td><td style="width: 20px; height: 20px;"></td></tr> </table>																																										
Registration Number issued by Assessment Body	_____																																										
Gender	Male <input type="checkbox"/> Female <input type="checkbox"/> Transgender <input type="checkbox"/>																																										
Candidate's Consent	I agree to the time and date of the assessment and am aware of the requirements of the assessment. I fully understand my rights of appeal.																																										
Candidate's Signature	_____																																										
<b>ASSESSMENT RESULTS SUMMARY FORM</b>	You can use this coversheet as an <i>Assessment Results Summary Form</i> . Simply post a photocopy of this completed coversheet to <b>NAVTTCC</b>																																										
<b>NAVTTCC OFFICE ONLY</b>	<table style="width: 100%; border: none;"> <tr> <td style="width: 50%;">           1. DATE FORM RECEIVED: <table border="1" style="display: inline-table; border-collapse: collapse; text-align: center;"> <tr><td style="width: 20px; height: 20px;"></td><td style="width: 20px; height: 20px;"></td><td style="width: 20px; height: 20px;"></td><td style="width: 20px; height: 20px;"></td><td style="width: 20px; height: 20px;"></td><td style="width: 20px; height: 20px;"></td><td style="width: 20px; height: 20px;"></td><td style="width: 20px; height: 20px;"></td><td style="width: 20px; height: 20px;"></td><td style="width: 20px; height: 20px;"></td></tr> <tr> <td style="font-size: 8px;">DD</td><td style="font-size: 8px;">MM</td><td colspan="4"></td><td style="font-size: 8px;">YYYY</td><td colspan="3"></td></tr> </table> </td> <td style="width: 50%;">           2. DATE ENTERED INTO DATABASE: <table border="1" style="display: inline-table; border-collapse: collapse; text-align: center;"> <tr><td style="width: 20px; height: 20px;"></td><td style="width: 20px; height: 20px;"></td><td style="width: 20px; height: 20px;"></td><td style="width: 20px; height: 20px;"></td><td style="width: 20px; height: 20px;"></td><td style="width: 20px; height: 20px;"></td><td style="width: 20px; height: 20px;"></td><td style="width: 20px; height: 20px;"></td><td style="width: 20px; height: 20px;"></td><td style="width: 20px; height: 20px;"></td></tr> <tr> <td style="font-size: 8px;">DD</td><td style="font-size: 8px;">MM</td><td colspan="4"></td><td style="font-size: 8px;">YYYY</td><td colspan="3"></td></tr> </table> </td> </tr> </table>	1. DATE FORM RECEIVED: <table border="1" style="display: inline-table; border-collapse: collapse; text-align: center;"> <tr><td style="width: 20px; height: 20px;"></td><td style="width: 20px; height: 20px;"></td><td style="width: 20px; height: 20px;"></td><td style="width: 20px; height: 20px;"></td><td style="width: 20px; height: 20px;"></td><td style="width: 20px; height: 20px;"></td><td style="width: 20px; height: 20px;"></td><td style="width: 20px; height: 20px;"></td><td style="width: 20px; height: 20px;"></td><td style="width: 20px; height: 20px;"></td></tr> <tr> <td style="font-size: 8px;">DD</td><td style="font-size: 8px;">MM</td><td colspan="4"></td><td style="font-size: 8px;">YYYY</td><td colspan="3"></td></tr> </table>											DD	MM					YYYY				2. DATE ENTERED INTO DATABASE: <table border="1" style="display: inline-table; border-collapse: collapse; text-align: center;"> <tr><td style="width: 20px; height: 20px;"></td><td style="width: 20px; height: 20px;"></td><td style="width: 20px; height: 20px;"></td><td style="width: 20px; height: 20px;"></td><td style="width: 20px; height: 20px;"></td><td style="width: 20px; height: 20px;"></td><td style="width: 20px; height: 20px;"></td><td style="width: 20px; height: 20px;"></td><td style="width: 20px; height: 20px;"></td><td style="width: 20px; height: 20px;"></td></tr> <tr> <td style="font-size: 8px;">DD</td><td style="font-size: 8px;">MM</td><td colspan="4"></td><td style="font-size: 8px;">YYYY</td><td colspan="3"></td></tr> </table>											DD	MM					YYYY			
1. DATE FORM RECEIVED: <table border="1" style="display: inline-table; border-collapse: collapse; text-align: center;"> <tr><td style="width: 20px; height: 20px;"></td><td style="width: 20px; height: 20px;"></td><td style="width: 20px; height: 20px;"></td><td style="width: 20px; height: 20px;"></td><td style="width: 20px; height: 20px;"></td><td style="width: 20px; height: 20px;"></td><td style="width: 20px; height: 20px;"></td><td style="width: 20px; height: 20px;"></td><td style="width: 20px; height: 20px;"></td><td style="width: 20px; height: 20px;"></td></tr> <tr> <td style="font-size: 8px;">DD</td><td style="font-size: 8px;">MM</td><td colspan="4"></td><td style="font-size: 8px;">YYYY</td><td colspan="3"></td></tr> </table>											DD	MM					YYYY				2. DATE ENTERED INTO DATABASE: <table border="1" style="display: inline-table; border-collapse: collapse; text-align: center;"> <tr><td style="width: 20px; height: 20px;"></td><td style="width: 20px; height: 20px;"></td><td style="width: 20px; height: 20px;"></td><td style="width: 20px; height: 20px;"></td><td style="width: 20px; height: 20px;"></td><td style="width: 20px; height: 20px;"></td><td style="width: 20px; height: 20px;"></td><td style="width: 20px; height: 20px;"></td><td style="width: 20px; height: 20px;"></td><td style="width: 20px; height: 20px;"></td></tr> <tr> <td style="font-size: 8px;">DD</td><td style="font-size: 8px;">MM</td><td colspan="4"></td><td style="font-size: 8px;">YYYY</td><td colspan="3"></td></tr> </table>											DD	MM					YYYY					
DD	MM					YYYY																																					
DD	MM					YYYY																																					



# 1

## ASSESSMENT SUMMARY & RECORD

ACTIVITY	METHOD				DESIRED OUTCOMES	RESULT	
	WRITTEN	ORAL	PORTFOLIO	OBSERVATION		COMPETENT	NOT YET COMPETENT
NATURE OF ACTIVITY					DESIRED OUTCOMES FOR SUCCESSFUL ASSESSMENT OF COMPETENCY STANDARD: [COMPETENCY STANDARD TITLE]		
Practical Skill Demonstration				✓	<ul style="list-style-type: none"> <li>Develop Pattern for the construction of garment</li> </ul>		
Knowledge Assessment		✓			<ul style="list-style-type: none"> <li>Answer all questions your assessor may have during the practical assessment</li> </ul>		
Other Requirements							

# 2

## CANDIDATE ASSESSMENT

Candidate's Name.....Father's Name .....

ALL WORK ASSESSED IN THIS COMPETENCY STANDARD MUST BE YOUR OWN WORK.

### GUIDANCE TO CANDIDATE

To meet this standard you are required to complete the following tasks within **two and a half hours** timeframe:

- Construct any two of the following basic blocks
  - basic bodice block
  - sleeve block
  - skirt block
  - trouser block
- Construct pattern according to the design provided in Annexure A

ACTIVITIES	CANDIDATE RESPONSE
<p><b>1. Complete practical task of developing patterns operations under observation by an assessor</b></p>	<p>During a practical assessment, under observation by an assessor, I will correctly the following tasks :</p> <ul style="list-style-type: none"> <li>• Construct any two of the following basic blocks               <ul style="list-style-type: none"> <li>▫ basic bodice block</li> <li>▫ sleeve block</li> <li>▫ skirt block</li> <li>▫ trouser block</li> </ul> </li> <li>✓ Arranged pattern making tools for construction of the pattern</li> <li>✓ Constructed basic block for pattern</li> <li>• Construct pattern according to the design and size provided [Annexure A and B] (select any one size from small, medium, large)               <ul style="list-style-type: none"> <li>✓ Trace basic block for pattern development</li> <li>✓ Mark grain lines for pattern development</li> <li>✓ Construct pattern according to the design provided</li> <li>✓ Cut the pattern following the marked line</li> </ul> </li> </ul>
<p><b>2. Answer any questions your Assessor may have during the practical assessment</b></p>	<p>My answers to questions are correct and demonstrate my understanding of the topics and their application.</p>

# 3

## ASSESSOR JUDGEMENT GUIDE

Candidate's Name ..... Father's Name.....

### INSTRUCTIONS FOR ASSESSOR

This section contains minimum evidence requirements. Oral questioning may be used to clarify candidate understanding of the topic and its application.

ACTIVITIES	MINIMUM EVIDENCE REQUIRED	YES	NO	ASSESSOR COMMENTS
<b>1. Complete practical task of developing patterns operations under observation by an assessor</b>	During a practical assessment, under observation by an assessor, the candidate correctly carried out the following tasks:			
Construct any two of the following basic blocks <ul style="list-style-type: none"> <li>▫ basic bodice block</li> <li>▫ sleeve block</li> <li>▫ skirt block</li> <li>▫ trouser block</li> </ul>	Arranged pattern making tools for construction of the pattern			
	Constructed basic block for pattern			
Construct pattern according to the design provided in Annexure A	Traced basic block for pattern development			
	Marked grain lines for pattern development			
	Constructed pattern according to the design provided [Annexure A]			
	Cut the pattern following the marked line			
<b>2. Answer any questions the Assessor may have during the practical assessment</b>	<p>Candidate's answers to questions are correct and demonstrate understanding of the topics and their application.</p> <p>Assessor to document below all questions asked and candidate answers. Use extra sheets if required and attach.</p>			

# 4

## LIST OF TOOLS, EQUIPMENT, MATERIAL AND CONTEXT OF ASSESSMENT

<b>INSTRUCTIONS</b>	<p>This section contains information regarding;</p> <ul style="list-style-type: none"> <li>Context of the assessment</li> <li>List of required tools and equipments.</li> <li>List of consumable items required during the service</li> </ul>
<b>1. Context of Assessment</b>	This task will be performed in <b>real time</b> environment.

<b>2. List of tools and equipment required (for five candidates)</b>		
S. No	Items	Quantity
1	Inches Tape	5
2	Scissors	5
3	Pattern making tables	5
4	Steel ruler	5
5	Japanese scale	5
6	Set squares	5

<b>3. List of consumable items required (for five candidates)</b>		
S. No	Items	Quantity
1	Clutch Pencil	5
2	Pattern sheets	10
3	Eraser	5

## Annexure A- Garment Design



## Annexure B- Standard Size Chart for Women Wear

REF	SIZES	XS	S	M	L	XL	XXL	3XL
1	LENGHT	63	63.5	64	64.5	65	65.5	66
2	CHEST	40.5	43.5	46.5	49.5	52.5	55.5	58.5
3	WAIST	35.5	38.5	41.5	44.5	47.5	50.5	53.5
4	BOTTOM	41	44	47	50	53	56	59
5	SHOULDERS	35.5	37	38.5	40	41.5	43	44.5
6	ARMHOLE	17	18	19	20	21	22	23
7	SLEEVE LENGHT	62	62.5	63	63.5	64	64.5	65
8	CUFF HEIGHT	7	7	7	7	7	7	7
9	CUFF WIDTH	10	10.25	10.5	10.75	11	11.25	11.5
10	COLLAR POINT	7.8	7.8	7.8	7.8	7.8	7.8	7.8
11	COLLAR+LIST HEIGHT	7.8	7.8	7.8	7.8	7.8	7.8	7.8
12	NECK CIRCUMFERENCE	34	35.5	37	38.5	40	41.5	43



<b>ASSESSMENT MATERIAL</b>  <b>EVIDENCE GUIDE</b>	<h1>PERFORM FABRIC CUTTING</h1>																																		
<b>Qualification</b> Dress Making <b>CS Code:</b> <b>Level: 2</b> <b>Credit: 15</b> Credit <b>Version: 1</b>																																			
<b>CONTENTS</b>	1. Assessment Summary and Record 2. Candidate Assessment 3. Assessor Judgment Guide 4. List of required tools/ equipment, material and context of assessment																																		
<b>ASSESSMENT AND ASSESSOR DETAILS</b>	<b>Competent</b> <input type="checkbox"/> <span style="float: right;"><b>Not Yet Competent</b> <input type="checkbox"/></span>																																		
	<b>Assessment</b> <input type="checkbox"/> <span style="float: right;"><b>Re-Assessment</b> <input type="checkbox"/></span>																																		
	Assessor's Name _____ Assessor's Code _____ Assessor's Signature _____ Date <table border="1" style="display: inline-table; border-collapse: collapse;"> <tr> <td style="width: 20px; height: 20px;"></td> <td style="width: 20px; height: 20px;"></td> <td style="width: 20px; height: 20px;"></td> <td style="width: 20px; height: 20px;"></td> <td style="width: 20px; height: 20px;"></td> <td style="width: 20px; height: 20px;"></td> <td style="width: 20px; height: 20px;"></td> <td style="width: 20px; height: 20px;"></td> <td style="width: 20px; height: 20px;"></td> <td style="width: 20px; height: 20px;"></td> </tr> <tr> <td style="text-align: center;">DD</td> <td style="text-align: center;">MM</td> <td colspan="4"></td> <td style="text-align: center;">YYYY</td> </tr> </table>											DD	MM					YYYY																	
DD	MM					YYYY																													
<b>CANDIDATE DETAILS</b>	Candidate's Name _____ <small style="display: flex; justify-content: space-between; width: 100%;"> <span>First Name</span> <span>Last Name</span> </small>																																		
	Father's Name _____																																		
	Institute Name and District _____																																		
	CNIC/BFORM # <table border="1" style="display: inline-table; border-collapse: collapse;"> <tr> <td style="width: 20px; height: 20px;"></td> <td style="width: 20px; height: 20px;"></td> <td style="width: 20px; height: 20px;"></td> <td style="width: 20px; height: 20px;"></td> <td style="width: 20px; height: 20px;"></td> <td style="width: 20px; height: 20px;"></td> <td style="width: 20px; height: 20px;"></td> <td style="width: 20px; height: 20px;"></td> <td style="width: 20px; height: 20px;"></td> <td style="width: 20px; height: 20px;"></td> <td style="width: 20px; height: 20px;"></td> <td style="width: 20px; height: 20px;"></td> <td style="width: 20px; height: 20px;"></td> <td style="width: 20px; height: 20px;"></td> <td style="width: 20px; height: 20px;"></td> <td style="width: 20px; height: 20px;"></td> <td style="width: 20px; height: 20px;"></td> <td style="width: 20px; height: 20px;"></td> <td style="width: 20px; height: 20px;"></td> <td style="width: 20px; height: 20px;"></td> </tr> </table>																																		
	Registration Number issued by Assessment Body _____ Gender Male <input type="checkbox"/> Female <input type="checkbox"/> Transgender <input type="checkbox"/>																																		
Candidate's Consent I agree to the time and date of the assessment and am aware of the requirements of the assessment. I fully understand my rights of appeal. Candidate's Signature _____																																			
<b>ASSESSMENT RESULTS SUMMARY FORM</b>	You can use this coversheet as an <i>Assessment Results Summary Form</i> . Simply post a photocopy of this completed coversheet to <b>NAVTTCC</b>																																		
<b>NAVTTCC OFFICE ONLY</b>	1. DATE FORM RECEIVED: <table border="1" style="display: inline-table; border-collapse: collapse;"> <tr> <td style="width: 20px; height: 20px;"></td> <td style="width: 20px; height: 20px;"></td> <td style="width: 20px; height: 20px;"></td> <td style="width: 20px; height: 20px;"></td> <td style="width: 20px; height: 20px;"></td> <td style="width: 20px; height: 20px;"></td> <td style="width: 20px; height: 20px;"></td> <td style="width: 20px; height: 20px;"></td> <td style="width: 20px; height: 20px;"></td> <td style="width: 20px; height: 20px;"></td> </tr> <tr> <td style="text-align: center;">DD</td> <td style="text-align: center;">MM</td> <td colspan="4"></td> <td style="text-align: center;">YYYY</td> </tr> </table> 2. DATE ENTERED INTO DATABASE: <table border="1" style="display: inline-table; border-collapse: collapse;"> <tr> <td style="width: 20px; height: 20px;"></td> <td style="width: 20px; height: 20px;"></td> <td style="width: 20px; height: 20px;"></td> <td style="width: 20px; height: 20px;"></td> <td style="width: 20px; height: 20px;"></td> <td style="width: 20px; height: 20px;"></td> <td style="width: 20px; height: 20px;"></td> <td style="width: 20px; height: 20px;"></td> <td style="width: 20px; height: 20px;"></td> <td style="width: 20px; height: 20px;"></td> </tr> <tr> <td style="text-align: center;">DD</td> <td style="text-align: center;">MM</td> <td colspan="4"></td> <td style="text-align: center;">YYYY</td> </tr> </table>											DD	MM					YYYY											DD	MM					YYYY
DD	MM					YYYY																													
DD	MM					YYYY																													

# 1

## ASSESSMENT SUMMARY & RECORD

ACTIVITY	METHOD				DESIRED OUTCOMES	RESULT	
	WRITTEN	ORAL	PORTFOLIO	OBSERVATION		COMPETENT	NOT YET COMPETENT
NATURE OF ACTIVITY					DESIRED OUTCOMES FOR SUCCESSFUL ASSESSMENT OF COMPETENCY STANDARD: PERFORM FABRIC CUTTING		
Practical Skill Demonstration				✓	<ul style="list-style-type: none"> <li>Perform fabric cutting</li> </ul>		
Knowledge Assessment		✓			<ul style="list-style-type: none"> <li>Answer all questions your assessor may have during the practical assessment</li> </ul>		
Other Requirements					<ul style="list-style-type: none"> <li>[List all other requirements]</li> </ul>		



# 2

## CANDIDATE ASSESSMENT

Candidate's Name.....Father's Name .....

ALL WORK ASSESSED IN THIS COMPETENCY STANDARD MUST BE YOUR OWN WORK.

### GUIDANCE TO CANDIDATE

To meet this standard you are required to complete the following tasks within **one hour** timeframe:

- Cut the fabric according to the pattern provided in Annexure A.
- Apply fusing to the fabric according to design

ACTIVITIES	CANDIDATE RESPONSE
<b>1. Complete practical task of Fabric cutting under observation by an assessor</b>	During a practical assessment, under observation by an assessor, I will correctly following tasks : <ul style="list-style-type: none"><li>• Cut the fabric according to the pattern provided in Annexure A.<ul style="list-style-type: none"><li>✓ Arrange tools for cutting the fabric</li><li>✓ Attach pattern on the fabric according to its grain line</li><li>✓ Cut the fabric following the cutting lines of the pattern</li></ul></li><li>• Apply fusing to the fabric according to the provided pattern.<ul style="list-style-type: none"><li>✓ Fuse the fabric according to set standard</li></ul></li></ul>
<b>2. Answer any questions your Assessor may have during the practical assessment</b>	My answers to questions are correct and demonstrate my understanding of the topics and their application.

# 3

## ASSESSOR JUDGEMENT GUIDE

Candidate's Name ..... Father's Name.....

### INSTRUCTIONS FOR ASSESSOR

This section contains minimum evidence requirements. Oral questioning may be used to clarify candidate understanding of the topic and its application.

ACTIVITIES	MINIMUM EVIDENCE REQUIRED	YES	NO	ASSESSOR COMMENTS
<b>1. Complete practical task of Fabric Cutting under observation by an assessor</b>	During a practical assessment, under observation by an assessor, the candidate correctly carried out the following tasks:			
Cut the fabric according to the pattern provided in Annexure A.	Arrange tools for cutting the fabric			
	Attach pattern on the fabric according to its grain line			
	Cut the fabric following the cutting lines of the pattern			
Apply fusing to the fabric according to the provided pattern.	Fuse the fabric according to set standard			

<p><b>2. Answer any questions the Assessor may have during the practical assessment</b></p>	<p>Candidate's answers to questions are correct and demonstrate understanding of the topics and their application.</p> <p>Assessor to document below all questions asked and candidate answers. Use extra sheets if required and attach.</p>			
---------------------------------------------------------------------------------------------	----------------------------------------------------------------------------------------------------------------------------------------------------------------------------------------------------------------------------------------------	--	--	--

# 4

## LIST OF TOOLS, EQUIPMENT, MATERIAL AND CONTEXT OF ASSESSMENT

<b>INSTRUCTIONS</b>	<p>This section contains information regarding;</p> <ul style="list-style-type: none"> <li>Context of the assessment</li> <li>List of required tools and equipment.</li> <li>List of consumable items required during the service</li> </ul>
<b>1. Context of Assessment</b>	This task will be performed in <b>real time</b> environment.

<b>2. List of tools and equipment required (for five candidates)</b>		
S. No	Items	Quantity
1	Scissors	5
2	Cutting table	5

<b>3. List of consumable items required (for five candidates)</b>		
S. No	Items	Quantity
1	Fabric	12.5 meters (2.5 meters each candidate)
2	Tailoring chalk	5
3	Common pins	2 boxes
4	Fusing	½ yard

## Annexure A- Pattern

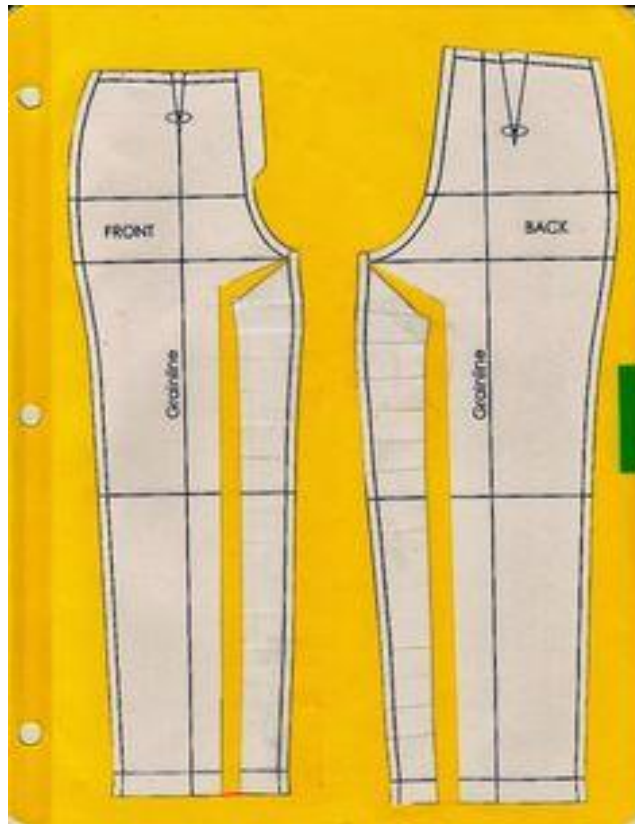



<b>ASSESSMENT MATERIAL</b>  <b>EVIDENCE GUIDE</b>	<h1>PERFORM STITCHING</h1>
<b>Qualification</b> Dress Making <b>CS Code:</b> <b>Level: 2</b> <b>Credit: 20</b> <b>Version: 1</b>	

<b>CONTENTS</b>	1. Assessment Summary and Record 2. Candidate Assessment 3. Assessor Judgement Guide 4. List of required tools/ equipment, material and context of assessment
-----------------	------------------------------------------------------------------------------------------------------------------------------------------------------------------------

<b>ASSESSMENT AND ASSESSOR DETAILS</b>	<b>Competent</b> <input type="checkbox"/> <span style="margin-left: 200px;"><b>Competent</b></span> <span style="margin-left: 100px;"><b>Not Yet</b></span> <input type="checkbox"/>																
	<b>Assessment</b> <input type="checkbox"/> <span style="margin-left: 200px;"><b>Re-Assessment</b></span> <input type="checkbox"/>																
	Assessor's Name _____ Assessor's Code _____ Assessor's Signature _____ Date <table border="1" style="display: inline-table; border-collapse: collapse;"> <tr> <td style="width: 20px; height: 20px;"></td> <td style="width: 20px; height: 20px;"></td> <td style="width: 20px; height: 20px;"></td> <td style="width: 20px; height: 20px;"></td> <td style="width: 20px; height: 20px;"></td> <td style="width: 20px; height: 20px;"></td> <td style="width: 20px; height: 20px;"></td> <td style="width: 20px; height: 20px;"></td> <td style="width: 20px; height: 20px;"></td> <td style="width: 20px; height: 20px;"></td> </tr> <tr> <td style="text-align: center;">DD</td> <td style="text-align: center;">MM</td> <td colspan="4"></td> <td style="text-align: center;">YYYY</td> </tr> </table>											DD	MM				
DD	MM					YYYY											

<b>CANDIDATE DETAILS</b>	Candidate's Name _____ <small style="margin-left: 100px;">First Name</small> <small style="margin-left: 200px;">Last Name</small>																				
	Father's Name _____																				
	Institute Name and District _____																				
	CNIC/BFORM # <table border="1" style="display: inline-table; border-collapse: collapse;"> <tr> <td style="width: 20px; height: 20px;"></td> <td style="width: 20px; height: 20px;"></td> <td style="width: 20px; height: 20px;"></td> <td style="width: 20px; height: 20px;"></td> <td style="width: 20px; height: 20px;"></td> <td style="width: 20px; height: 20px;"></td> <td style="width: 20px; height: 20px;"></td> <td style="width: 20px; height: 20px;"></td> <td style="width: 20px; height: 20px;"></td> <td style="width: 20px; height: 20px;"></td> <td style="width: 20px; height: 20px;"></td> <td style="width: 20px; height: 20px;"></td> <td style="width: 20px; height: 20px;"></td> <td style="width: 20px; height: 20px;"></td> <td style="width: 20px; height: 20px;"></td> <td style="width: 20px; height: 20px;"></td> <td style="width: 20px; height: 20px;"></td> <td style="width: 20px; height: 20px;"></td> <td style="width: 20px; height: 20px;"></td> <td style="width: 20px; height: 20px;"></td> </tr> </table>																				
	Registration Number issued by Assessment Body _____ <small>Registration Number issued by Assessment Body</small>																				
	Gender Male <input type="checkbox"/> Female <input type="checkbox"/> Transgender <input type="checkbox"/>																				
Candidate's Consent I agree to the time and date of the assessment and am aware of the requirements of the assessment. I fully understand my rights of appeal.																					
Candidate's Signature _____																					

<b>ASSESSMENT RESULTS SUMMARY FORM</b>	You can use this coversheet as an <i>Assessment Results Summary Form</i> . Simply post a photocopy of this completed coversheet to <b>NAVTTCC</b>
----------------------------------------	---------------------------------------------------------------------------------------------------------------------------------------------------

<b>NAVTTCC OFFICE ONLY</b>	1. DATE FORM RECEIVED: <table border="1" style="display: inline-table; border-collapse: collapse;"> <tr> <td style="width: 20px; height: 20px;"></td> <td style="width: 20px; height: 20px;"></td> <td style="width: 20px; height: 20px;"></td> <td style="width: 20px; height: 20px;"></td> <td style="width: 20px; height: 20px;"></td> <td style="width: 20px; height: 20px;"></td> <td style="width: 20px; height: 20px;"></td> <td style="width: 20px; height: 20px;"></td> <td style="width: 20px; height: 20px;"></td> <td style="width: 20px; height: 20px;"></td> </tr> <tr> <td style="text-align: center;">DD</td> <td style="text-align: center;">MM</td> <td colspan="4"></td> <td style="text-align: center;">YYYY</td> </tr> </table>											DD	MM					YYYY	2. DATE ENTERED INTO DATABASE: <table border="1" style="display: inline-table; border-collapse: collapse;"> <tr> <td style="width: 20px; height: 20px;"></td> <td style="width: 20px; height: 20px;"></td> <td style="width: 20px; height: 20px;"></td> <td style="width: 20px; height: 20px;"></td> <td style="width: 20px; height: 20px;"></td> <td style="width: 20px; height: 20px;"></td> <td style="width: 20px; height: 20px;"></td> <td style="width: 20px; height: 20px;"></td> <td style="width: 20px; height: 20px;"></td> <td style="width: 20px; height: 20px;"></td> </tr> <tr> <td style="text-align: center;">DD</td> <td style="text-align: center;">MM</td> <td colspan="4"></td> <td style="text-align: center;">YYYY</td> </tr> </table>											DD	MM					YYYY
DD	MM					YYYY																														
DD	MM					YYYY																														

# 1

## ASSESSMENT SUMMARY & RECORD

ACTIVITY	METHOD				DESIRED OUTCOMES	RESULT	
	WRITTEN	ORAL	PORTFOLIO	OBSERVATION		COMPETENT	NOT YET COMPETENT
NATURE OF ACTIVITY					DESIRED OUTCOMES FOR SUCCESSFUL ASSESSMENT OF COMPETENCY STANDARD: PERFORM STITCHING		
Practical Skill Demonstration				✓	<ul style="list-style-type: none"> <li>Perform stitching of the garment</li> </ul>		
Knowledge Assessment		✓			<ul style="list-style-type: none"> <li>Answer all questions your assessor may have during the practical assessment</li> </ul>		
Other Requirements							

# 2

## CANDIDATE ASSESSMENT

Candidate's Name.....Father's Name .....

ALL WORK ASSESSED IN THIS COMPETENCY STANDARD MUST BE YOUR OWN WORK.

### GUIDANCE TO CANDIDATE

To meet this standard you are required to complete the following tasks within **two and a half hours** timeframe:

- Stitch the garment using the provided cut pieces of the fabric as per given design and size in Annexure A & B.
- Check the stitching quality of the stitched garment according to standard measurements.

ACTIVITIES	CANDIDATE RESPONSE
<b>1. Complete practical task Perform Stitching under observation by an assessor</b>	<p>During a practical assessment, under observation by an assessor, I will correctly perform the following tasks :</p> <ul style="list-style-type: none"><li>• Stitch the garment using the provided cut pieces of the fabric as per given design and size in Annexure A &amp; B.<ul style="list-style-type: none"><li>✓ Arrange the tools and equipment used for stitching</li><li>✓ Over lock all pieces of fabric for stitching the garment</li><li>✓ Assemble all pieces of fabric as per labeling and universal sequence of stitching the garments</li><li>✓ Stitch the fabric pieces according to the given design</li></ul></li><li>• Check the stitching quality of the stitched garment according to selected standard measurements(S.M.L).<ul style="list-style-type: none"><li>✓ Check the stitching quality of the garment according to the design and standard size provided.</li><li>✓ Make amendments if required</li></ul></li></ul>
<b>2. Answer any questions your Assessor may have during the practical assessment</b>	<p>My answers to questions are correct and demonstrate my understanding of the topics and their application.</p>



# 3

## ASSESSOR JUDGEMENT GUIDE

Candidate's Name ..... Father's Name.....

### INSTRUCTIONS FOR ASSESSOR

This section contains minimum evidence requirements. Oral questioning may be used to clarify candidate understanding of the topic and its application.

ACTIVITIES	MINIMUM EVIDENCE REQUIRED	YES	NO	ASSESSOR COMMENTS
<b>1. Complete practical task of Perform Stitching] under observation by an assessor</b>	During a practical assessment, under observation by an assessor, the candidate correctly carried out the following tasks:			
Stitch the garment using the provided cut pieces of the fabric as per given design and size in Annexure A & B.	Arranged the tools and equipment used for stitching			
	Over locked all pieces of fabric for stitching the garment			
	Assembled all pieces of fabric as per labeling and universal sequence of stitching the garments			
	Stitched the fabric pieces according to the given design			
Check the stitching quality of the stitched garment according to standard measurements.	Checked the stitching quality of the garment according to the designed and selected standard size provided (S.M.L).			
	Made amendments if required			
<b>2. Answer any questions the Assessor may have during the practical assessment</b>	<p>Candidate's answers to questions are correct and demonstrate understanding of the topics and their application.</p> <p>Assessor to document below all questions asked and candidate answers. Use extra sheets if required and attach.</p>			



# 4

## LIST OF TOOLS, EQUIPMENT, MATERIAL AND CONTEXT OF ASSESSMENT

<b>INSTRUCTIONS</b>	<p>This section contains information regarding;</p> <ul style="list-style-type: none"> <li>Context of the assessment</li> <li>List of required tools and equipment.</li> <li>List of consumable items required during the service</li> </ul>
<b>1. Context of Assessment</b>	This task will be performed in <b>real time</b> environment.

<b>2. List of tools and equipment required (for five candidates)</b>		
S. No	Items	Quantity
1	Single needle sewing machine	5
2	Overclock machine	1
3	Measuring tape	5
4	Machine Needles	5
5	Zips	5
6	Bobbin and bobbin case	5
7	Zipper foot	5
8	Clipper	5

<b>3. List of consumable items required (for five candidates)</b>		
S. No	Items	Quantity
1	Fabric	12.5 meters (2.5 meters each candidate)
2	Sewing machine thread	5
3	Tailoring chalk	5

## Annexure A



## Annexure B- Standard Size Chart of Women Wear

**PGM Large Women Dress Form Size Table (#601L)**

Inches	16L	18L	20L	22L	24L	26L	28L	30L
Neck-M	14 <sup>1</sup> / <sub>2</sub>	15 <sup>1</sup> / <sub>8</sub>	15 <sup>3</sup> / <sub>4</sub>	16 <sup>3</sup> / <sub>8</sub>	17	17 <sup>5</sup> / <sub>8</sub>	18 <sup>1</sup> / <sub>4</sub>	18 <sup>7</sup> / <sub>8</sub>
Neck-B	15 <sup>1</sup> / <sub>2</sub>	16 <sup>1</sup> / <sub>8</sub>	16 <sup>3</sup> / <sub>4</sub>	17 <sup>3</sup> / <sub>8</sub>	18	18 <sup>5</sup> / <sub>8</sub>	19 <sup>1</sup> / <sub>4</sub>	19 <sup>7</sup> / <sub>8</sub>
Bust	41 <sup>1</sup> / <sub>2</sub>	43 <sup>1</sup> / <sub>2</sub>	45 <sup>1</sup> / <sub>2</sub>	47 <sup>1</sup> / <sub>2</sub>	49 <sup>1</sup> / <sub>2</sub>	51 <sup>1</sup> / <sub>2</sub>	53 <sup>1</sup> / <sub>2</sub>	55 <sup>1</sup> / <sub>2</sub>
Waist	34	36	38	40	42	44	46	48
Abdomen	42	44	46	48	50	52	54	56
Hip	43 <sup>1</sup> / <sub>2</sub>	45 <sup>1</sup> / <sub>2</sub>	47 <sup>1</sup> / <sub>2</sub>	49 <sup>1</sup> / <sub>2</sub>	51 <sup>1</sup> / <sub>2</sub>	53 <sup>1</sup> / <sub>2</sub>	55 <sup>1</sup> / <sub>2</sub>	57 <sup>1</sup> / <sub>2</sub>
X-Shoulder	15 <sup>1</sup> / <sub>2</sub>	16	16 <sup>1</sup> / <sub>2</sub>	17	17 <sup>1</sup> / <sub>2</sub>	18	18 <sup>1</sup> / <sub>2</sub>	19
X-Back	15	15 <sup>1</sup> / <sub>2</sub>	16	16 <sup>1</sup> / <sub>2</sub>	17	17 <sup>1</sup> / <sub>2</sub>	18	18 <sup>1</sup> / <sub>2</sub>
F-Chest	14 <sup>1</sup> / <sub>4</sub>	14 <sup>3</sup> / <sub>4</sub>	15 <sup>1</sup> / <sub>4</sub>	15 <sup>3</sup> / <sub>4</sub>	16 <sup>1</sup> / <sub>4</sub>	16 <sup>3</sup> / <sub>4</sub>	17 <sup>1</sup> / <sub>4</sub>	17 <sup>3</sup> / <sub>4</sub>
H.P.S. to Apex	11 <sup>3</sup> / <sub>4</sub>	12 <sup>1</sup> / <sub>8</sub>	12 <sup>1</sup> / <sub>2</sub>	12 <sup>7</sup> / <sub>8</sub>	13 <sup>1</sup> / <sub>4</sub>	13 <sup>5</sup> / <sub>8</sub>	14	14 <sup>3</sup> / <sub>8</sub>
Apex to Apex	8 <sup>1</sup> / <sub>4</sub>	8 <sup>1</sup> / <sub>2</sub>	8 <sup>3</sup> / <sub>4</sub>	9	9 <sup>1</sup> / <sub>4</sub>	9 <sup>1</sup> / <sub>2</sub>	9 <sup>3</sup> / <sub>4</sub>	10
Nk.to Ft.Wt	15 <sup>1</sup> / <sub>4</sub>	15 <sup>1</sup> / <sub>2</sub>	15 <sup>3</sup> / <sub>4</sub>	16	16 <sup>1</sup> / <sub>4</sub>	16 <sup>3</sup> / <sub>4</sub>	17	17 <sup>1</sup> / <sub>2</sub>
Nk.to Bk.Wt	16 <sup>1</sup> / <sub>2</sub>	16 <sup>3</sup> / <sub>4</sub>	17	17 <sup>1</sup> / <sub>4</sub>	17 <sup>1</sup> / <sub>2</sub>	17 <sup>3</sup> / <sub>4</sub>	18	18 <sup>1</sup> / <sub>4</sub>
Dart	3 <sup>3</sup> / <sub>4</sub>	3 <sup>7</sup> / <sub>8</sub>	4	4 <sup>1</sup> / <sub>8</sub>	4 <sup>1</sup> / <sub>4</sub>	4 <sup>3</sup> / <sub>8</sub>	4 <sup>1</sup> / <sub>2</sub>	4 <sup>5</sup> / <sub>8</sub>
<b>Note: 16L, 26L, 28L, 30L are custom made items, lead time 60 days.</b>								



<b>ASSESSMENT MATERIAL</b>  <b>EVIDENCE GUIDE</b>	<h1>FINISH THE GARMENT</h1>
<b>Qualification</b> Dress Making <b>CS Code:</b> <b>Level: 2</b> <b>Credit:9</b> <b>Version: 1</b>	

<b>CONTENTS</b>	1. Assessment Summary and Record 2. Candidate Assessment 3. Assessor Judgment Guide 4. List of required tools/ equipment, material and context of assessment
-----------------	-----------------------------------------------------------------------------------------------------------------------------------------------------------------------

<b>ASSESSMENT AND ASSESSOR DETAILS</b>	<b>Competent</b> <input type="checkbox"/> <span style="float: right;"><b>Not Yet Competent</b> <input type="checkbox"/></span>																		
	<b>Assessment</b> <input type="checkbox"/> <span style="float: right;"><b>Re-Assessment</b> <input type="checkbox"/></span>																		
	Assessor's Name ..... Assessor's Code ..... Assessor's Signature ..... Date <table border="1" style="display: inline-table; vertical-align: middle;"> <tr> <td style="width: 20px; height: 20px;"></td> <td style="width: 20px; height: 20px;"></td> <td style="width: 20px; height: 20px;"></td> <td style="width: 20px; height: 20px;"></td> <td style="width: 20px; height: 20px;"></td> <td style="width: 20px; height: 20px;"></td> <td style="width: 20px; height: 20px;"></td> <td style="width: 20px; height: 20px;"></td> <td style="width: 20px; height: 20px;"></td> <td style="width: 20px; height: 20px;"></td> </tr> <tr> <td style="text-align: center;">DD</td> <td style="text-align: center;">MM</td> <td colspan="6"></td> <td style="text-align: center;">YYYY</td> </tr> </table>											DD	MM						
DD	MM							YYYY											

<b>CANDIDATE DETAILS</b>	Candidate's Name ..... <small style="display: flex; justify-content: space-between; width: 100%;">First Name Last Name</small>																				
	Father's Name .....																				
	Institute Name and District .....																				
	CNIC/BFORM # <table border="1" style="display: inline-table; vertical-align: middle;"> <tr> <td style="width: 20px; height: 20px;"></td> <td style="width: 20px; height: 20px;"></td> <td style="width: 20px; height: 20px;"></td> <td style="width: 20px; height: 20px;"></td> <td style="width: 20px; height: 20px;"></td> <td style="width: 20px; height: 20px;"></td> <td style="width: 20px; height: 20px;"></td> <td style="width: 20px; height: 20px;"></td> <td style="width: 20px; height: 20px;"></td> <td style="width: 20px; height: 20px;"></td> <td style="width: 20px; height: 20px;"></td> <td style="width: 20px; height: 20px;"></td> <td style="width: 20px; height: 20px;"></td> <td style="width: 20px; height: 20px;"></td> <td style="width: 20px; height: 20px;"></td> <td style="width: 20px; height: 20px;"></td> <td style="width: 20px; height: 20px;"></td> <td style="width: 20px; height: 20px;"></td> <td style="width: 20px; height: 20px;"></td> <td style="width: 20px; height: 20px;"></td> </tr> </table>																				
	Registration Number issued by Assessment Body .....																				
Gender Male <input type="checkbox"/> Female <input type="checkbox"/> Transgender <input type="checkbox"/>																					
Candidate's Consent I agree to the time and date of the assessment and am aware of the requirements of the assessment. I fully understand my rights of appeal. Candidate's Signature .....																					

<b>ASSESSMENT RESULTS SUMMARY FORM</b>	You can use this coversheet as an <i>Assessment Results Summary Form</i> . Simply post a photocopy of this completed coversheet to <b>NAVTTCC</b>
----------------------------------------	---------------------------------------------------------------------------------------------------------------------------------------------------

<b>NAVTTCC OFFICE ONLY</b>	1. DATE FORM RECEIVED: <table border="1" style="display: inline-table; vertical-align: middle;"> <tr> <td style="width: 20px; height: 20px;"></td> <td style="width: 20px; height: 20px;"></td> <td style="width: 20px; height: 20px;"></td> <td style="width: 20px; height: 20px;"></td> <td style="width: 20px; height: 20px;"></td> <td style="width: 20px; height: 20px;"></td> <td style="width: 20px; height: 20px;"></td> <td style="width: 20px; height: 20px;"></td> <td style="width: 20px; height: 20px;"></td> <td style="width: 20px; height: 20px;"></td> </tr> <tr> <td style="text-align: center;">DD</td> <td style="text-align: center;">MM</td> <td colspan="6"></td> <td style="text-align: center;">YYYY</td> </tr> </table>											DD	MM							YYYY	2. DATE ENTERED INTO DATABASE: <table border="1" style="display: inline-table; vertical-align: middle;"> <tr> <td style="width: 20px; height: 20px;"></td> <td style="width: 20px; height: 20px;"></td> <td style="width: 20px; height: 20px;"></td> <td style="width: 20px; height: 20px;"></td> <td style="width: 20px; height: 20px;"></td> <td style="width: 20px; height: 20px;"></td> <td style="width: 20px; height: 20px;"></td> <td style="width: 20px; height: 20px;"></td> <td style="width: 20px; height: 20px;"></td> <td style="width: 20px; height: 20px;"></td> </tr> <tr> <td style="text-align: center;">DD</td> <td style="text-align: center;">MM</td> <td colspan="6"></td> <td style="text-align: center;">YYYY</td> </tr> </table>											DD	MM							YYYY
DD	MM							YYYY																																
DD	MM							YYYY																																

# 1

## ASSESSMENT SUMMARY & RECORD

ACTIVITY	METHOD				DESIRED OUTCOMES	RESULT	
	WRITTEN	ORAL	PORTFOLIO	OBSERVATION		COMPETENT	NOT YET COMPETENT
NATURE OF ACTIVITY					DESIRED OUTCOMES FOR SUCCESSFUL ASSESSMENT OF COMPETENCY STANDARD: FINISH THE GARMENT		
Practical Skill Demonstration				✓	<ul style="list-style-type: none"> <li>Perform finishing of the provided garment</li> </ul>		
Knowledge Assessment		✓			<ul style="list-style-type: none"> <li>Answer all questions your assessor may have during the practical assessment</li> </ul>		
Other Requirements							

# 2

## CANDIDATE ASSESSMENT

Candidate's Name.....Father's Name .....

ALL WORK ASSESSED IN THIS COMPETENCY STANDARD MUST BE YOUR OWN WORK.

### GUIDANCE TO CANDIDATE

To meet this standard you are required to complete the following tasks within **one hour** timeframe:

- Perform finishing of the provided stitched garment

ACTIVITIES	CANDIDATE RESPONSE
<b>1. Complete practical task of Finished Garments under observation by an assessor</b>	During a practical assessment, under observation by an assessor, I will correctly perform the following tasks : <ul style="list-style-type: none"><li>• Perform finishing of the provided stitched garment<ul style="list-style-type: none"><li>✓ Arrange the tools and equipment on workplace for checking the garments</li><li>✓ Identify and remove the stitching faults</li><li>✓ Remove unwanted thread</li><li>✓ Iron the stitched garment</li><li>✓ Attach labels and Tags</li><li>✓ Fold and pack the finished garment according to set standard selected designs(S.M.L)</li></ul></li></ul>
<b>2. Answer any questions your Assessor may have during the practical assessment</b>	My answers to questions are correct and demonstrate my understanding of the topics and their application.



# 3

## ASSESSOR JUDGEMENT GUIDE

Candidate's Name ..... Father's Name.....

### INSTRUCTIONS FOR ASSESSOR

This section contains minimum evidence requirements. Oral questioning may be used to clarify candidate understanding of the topic and its application.

ACTIVITIES	MINIMUM EVIDENCE REQUIRED	YES	NO	ASSESSOR COMMENTS
<b>1. Complete practical task of Finish Garments under observation by an assessor</b>	During a practical assessment, under observation by an assessor, the candidate correctly carried out the following tasks:			
Perform finishing of the garment	Arranged the tools and equipment on workplace for checking the garments			
	Identified and remove the stitching faults			
	Removed unwanted threads			
	Ironed the garments			
	Attached labels and Tags			
	Folded and packed the finished garment according to set standard selected designs(S.M.L)			
<b>2. Answer any questions the Assessor may have during the practical assessment</b>	<p>Candidate's answers to questions are correct and demonstrate understanding of the topics and their application.</p> <p>Assessor to document below all questions asked and candidate answers. Use extra sheets if required and attach.</p>			

# 4

## LIST OF TOOLS, EQUIPMENT, MATERIAL AND CONTEXT OF ASSESSMENT

<b>INSTRUCTIONS</b>	<p>This section contains information regarding;</p> <ul style="list-style-type: none"> <li>• Context of the assessment</li> <li>• List of required tools and equipments.</li> <li>• List of consumable items required during the service</li> </ul>
<b>1. Context of Assessment</b>	This task will be performed in <b>real time</b> environment.

<b>2. List of tools and equipment required (for five candidates)</b>		
S. No	Items	Quantity
1	Clippers	5
2	Steam iron	2
3	Hand needles	5
4	Iron table	2
5	Tag machine	1

<b>3. List of consumable items required (for five candidates)</b>		
S. No	Items	Quantity
1	Sewing threads	5
2	Packing bags	5
3	Tags (brand and size tags)	10



ASSESSMENT  
MATERIAL

## EVIDENCE GUIDE

### Qualification

Dress Making

CS Code:

Level: 2

Credit: 80

Version: 1

# DRESS MAKING

### CONTENTS

1. Assessment Summary and Record
2. Candidate Assessment
3. Assessor Judgement Guide
4. List of required tools/ equipment, material and context of assessment

### ASSESSMENT AND ASSESSOR DETAILS

Competent

Not Yet Competent

Assessment

Re-Assessment

Assessor's Name ..... Assessor's Code .....

Assessor's Signature ..... Date

DD	MM	YYYY							

### CANDIDATE DETAILS

Candidate's Name

First Name

Last Name

Father's Name

Institute Name and District

CNIC/BFORM #

--	--	--	--	--	--	--	--	--	--	--	--	--	--	--	--	--	--	--	--

Registration Number issued by  
Assessment Body

Gender

Male

Female

Transgender

Candidate's Consent

I agree to the time and date of the assessment and am aware of the requirements of the assessment. I fully understand my rights of appeal.

Candidate's Signature .....

### ASSESSMENT RESULTS SUMMARY FORM

You can use this coversheet as an *Assessment Results Summary Form*. Simply post a photocopy of this completed coversheet to **NAVTTC**

### NAVTTC OFFICE ONLY

1. DATE  
FORM  
RECEIVED:

DD	MM	YYYY							

2. DATE ENTERED INTO  
DATABASE:

DD	MM	YYYY							

# 1

## ASSESSMENT SUMMARY & RECORD

ACTIVITY	METHOD				DESIRED OUTCOMES	RESULT	
	WRITTEN	ORAL	PORTFOLIO	OBSERVATION		COMPETENT	NOT YET COMPETENT
NATURE OF ACTIVITY					DESIRED OUTCOMES FOR SUCCESSFUL ASSESSMENT OF THE QUALIFICATION OF:DRESS MAKING		
Practical Skill Demonstration				✓	<ul style="list-style-type: none"> <li>• Analyze the Design</li> <li>• Prepare for Dress Making Operations</li> <li>• Develop Pattern for making a Garment</li> <li>• Perform Fabric Cutting for Garment Development</li> <li>• Stitch the Garment according to the drafted pattern</li> <li>• Perform Finishing of the Garment</li> </ul>		
Knowledge Assessment		✓			<ul style="list-style-type: none"> <li>• Answer all questions your assessor may have during the practical assessment</li> </ul>		
Other Requirements			✓		<ul style="list-style-type: none"> <li>• Select a design from already developed portfolio of designs for development of garment (kids' wear, women's wear, men's wear)</li> <li>• Select already developed basic blocks from following depending upon the selected design of the garment               <ul style="list-style-type: none"> <li>▫ Basic bodice block</li> <li>▫ Sleeve block</li> <li>▫ Skirt block</li> <li>▫ Trouser block</li> </ul> </li> </ul>		

# 2

## CANDIDATE ASSESSMENT

Candidate's Name.....Father's Name .....

ALL WORK ASSESSED IN THIS COMPETENCY STANDARD MUST BE YOUR OWN WORK.

### GUIDANCE TO CANDIDATE

To meet this standard you are required to complete the following tasks within **four hours** timeframe:

- Develop garment as per the given design (women's wear shalwar kameez)
  - ✓ Take body measurements of a provided model for pattern development
  - ✓ Shrink the provided fabric for stitching the garment
  - ✓ Iron the shrunk fabric following the grain line
  - ✓ Select already developed basic blocks from following depending upon the selected design of the garment
    - Basic bodice block
    - Sleeve block
    - Skirt block
    - Trouser block
  - ✓ Draft pattern according to the selected design
  - ✓ Cut and fuse the fabric according to the drafted pattern
  - ✓ Stitch the garment assembling its cut pieces
  - ✓ Finish and pack the garment according to set standards

ACTIVITIES	CANDIDATE RESPONSE
<p><b>1. Complete practical task of analyze the design under observation by an assessor</b></p>	<p>During a practical assessment, under observation by an assessor, I will correctly perform the following tasks :</p> <ul style="list-style-type: none"> <li>• Take body measurements horizontally and vertically of a provided model           <ul style="list-style-type: none"> <li>✓ Take and note full length, shoulder, bust, waist and hip measurements for garment development</li> </ul> </li> <li>• Shrink the provided fabric for stitching the garment           <ul style="list-style-type: none"> <li>✓ Dip the fabric in water according to the shrinkage time required for the fabric provided.</li> <li>✓ Dry the fabric to prepare it for garment development</li> <li>✓ Measure the fabric after shrinkage with inches tape for the development of the required</li> </ul> </li> <li>• Iron the shrunk fabric following the grain line           <ul style="list-style-type: none"> <li>✓ Iron the fabric following the grain line and setting iron temperature according to the type of fabric provided</li> </ul> </li> <li>• Draft pattern according to the design you have selected           <ul style="list-style-type: none"> <li>✓ Arrange tools for pattern development</li> <li>✓ Use basic blocks for pattern development according to the selected design</li> <li>✓ Cut pattern following the marked lines</li> </ul> </li> <li>• Cut and fuse the fabric according to the drafted pattern           <ul style="list-style-type: none"> <li>✓ Arrange tools for cutting the fabric</li> <li>✓ Attach pattern on the fabric according to its grain line</li> <li>✓ Cut the fabric following the cutting lines of the pattern</li> <li>✓ Fuse the fabric according to set standard</li> </ul> </li> <li>• Stitch the garment assembling its cut pieces           <ul style="list-style-type: none"> <li>✓ Arrange the tools and equipment used for stitching</li> <li>✓ Over lock all pieces of fabric for stitching the garment</li> <li>✓ Assemble all pieces of fabric as per developed pattern</li> <li>✓ Stitch the fabric pieces according to the selected design</li> </ul> </li> <li>• Perform finishing of the provided stitched garment           <ul style="list-style-type: none"> <li>✓ Check the size of the garment according to the measurements taken</li> <li>✓ Identify and remove the stitching faults</li> <li>✓ Remove unwanted threads of the stitched garment</li> <li>✓ Iron the stitched garment</li> <li>✓ Attach labels and Tags final garment</li> <li>✓ Fold and pack the finished garment according to set standards</li> </ul> </li> </ul>

<p><b>2. Other requirements</b></p>	<ul style="list-style-type: none"> <li>• Develop garment as per the portfolio designs, fashion magazine or catalogue ( women's wear,shalwar kameez)</li> <li>• Select already developed basic blocks from following depending upon the selected design of the garment <ul style="list-style-type: none"> <li>▫ Basic bodice block</li> <li>▫ Sleeve block</li> <li>▫ Skirt block</li> <li>▫ Trouser block</li> </ul> </li> </ul>
<p><b>3. Answer any questions your Assessor may have during the practical assessment</b></p>	<p>My answers to questions are correct and demonstrate my understanding of the topics and their application.</p>

# 3

## ASSESSOR JUDGEMENT GUIDE

Candidate's Name ..... Father's Name.....

### INSTRUCTIONS FOR ASSESSOR

This section contains minimum evidence requirements. Oral questioning may be used to clarify candidate understanding of the topic and its application.

ACTIVITIES	MINIMUM EVIDENCE REQUIRED	YES	NO	ASSESSOR COMMENTS
<b>1. Complete practical task of [competency standard title] under observation by an assessor</b>	During a practical assessment, under observation by an assessor, the candidate correctly carried out the following tasks:			
Take body measurements of a provided model horizontally and vertically	Took and noted full length, shoulder, bust, waist and hip measurements for garment development			
Shrink the provided fabric for stitching the garment	Dipped the fabric in water according to the shrinkage time required for the fabric provided.			
	Dried the fabric to prepare it for garment development			
	Measured the fabric after shrinkage with inches tape for the development of the required			
Iron the shrunk fabric following the grain	Ironed the fabric following the grain line and setting iron temperature according to the type of fabric provided			
Draft pattern according to the design you have selected	Arranged tools for pattern development			
	Used basic blocks for pattern development according to the selected design			
	Cut pattern following the marked lines			
Cut and fuse the fabric according to the drafted pattern	Arranged tools for cutting the fabric			
	Attached pattern on the fabric according to its grain line			
	Cut the fabric following the cutting lines of the pattern			
	Fused the fabric according to set standard			
Stitch the garment assembling its cut pieces	Arranged the tools and equipment used for stitching			
	Over locked all pieces of fabric for stitching the garment			
	Assembled all pieces of fabric as per developed pattern			
	Stitched the fabric pieces according to the selected design			
Perform finishing of the provided stitched garment	Checked the size of the garment according to the measurements taken			
	Identified and remove the stitching faults of the stitched garment			

	Removed unwanted threads of the stitched garment			
	Ironed the stitched garment			
	Attached labels and tags to the final garment			
	Folded and packed the finished garment according to set standards			
<b>2. Other requirements</b>	<ul style="list-style-type: none"> <li>• Selected a design from already developed portfolio of designs for development of garment (, women’s wear shalwar kameez)</li> <li>• Selected already developed basic blocks from following depending upon the selected design of the garment <ul style="list-style-type: none"> <li>▫ Basic bodice block</li> <li>▫ Sleeve block</li> <li>▫ Skirt block</li> <li>▫ Trouser block</li> </ul> </li> </ul>			
<b>3. Answer any questions the Assessor may have during the practical assessment</b>	<p>Candidate’s answers to questions are correct and demonstrate understanding of the topics and their application.</p> <p>Assessor to document below all questions asked and candidate answers. Use extra sheets if required and attach.</p>			



# 4

## LIST OF TOOLS, EQUIPMENT, MATERIAL AND CONTEXT OF ASSESSMENT

<b>INSTRUCTIONS</b>	<p>This section contains information regarding;</p> <ul style="list-style-type: none"> <li>Context of the assessment</li> <li>List of required tools and equipments.</li> <li>List of consumable items required during the service</li> </ul>
<b>1. Context of Assessment</b>	This task will be performed in <b>real time/simulated</b> environment.

<b>2. List of tools and equipment required (for five candidates)</b>		
S. No	Items	Quantity
1	Sharpener	5
2	Measuring tape	5
3	Calculator	5
4	Water Buckets	5
5	Inches Tape	5
6	Iron	2
7	Scissors	5
8	Pattern making tables	5
9	Iron table	2
10	Steel ruler	5
11	Japanese scale	5
12	Set squares	5
13	Stitching Machine	5
14	Bobbin and bobbin case	5
15	Sewing needles	5
16	Hand needles	5
17	Cutting table	5
18	Single needle sewing machine	5
19	Over lock machine	1
20	Machine Needles	5
21	Zips	5
22	Zipper foot	5
23	Clipper	5
24	Steam iron	2
25	Iron table	2
26	Tag machine	1
27	Elastic insert machine	1

<b>3. List of consumable items required (for five candidates)</b>		
S. No	Items	Quantity
1	Pencil	5
2	Eraser	5
3	Sketch book	5
4	Fashion magazine	5
5	Note book	5
6	Fabric	15 yards (Maximum 3 yards each candidate)
7	Common pins	2 boxes

8	Tailoring chalk	5
9	Stitching threads	5
10	Clutch Pencil	5
11	Pattern sheets	10
12	Fusing	½ yard
13	Sewing machine thread	5
14	Packing bags	5
15	Tags (brand and size tags)	10

